

Adjacent Owners  
300'

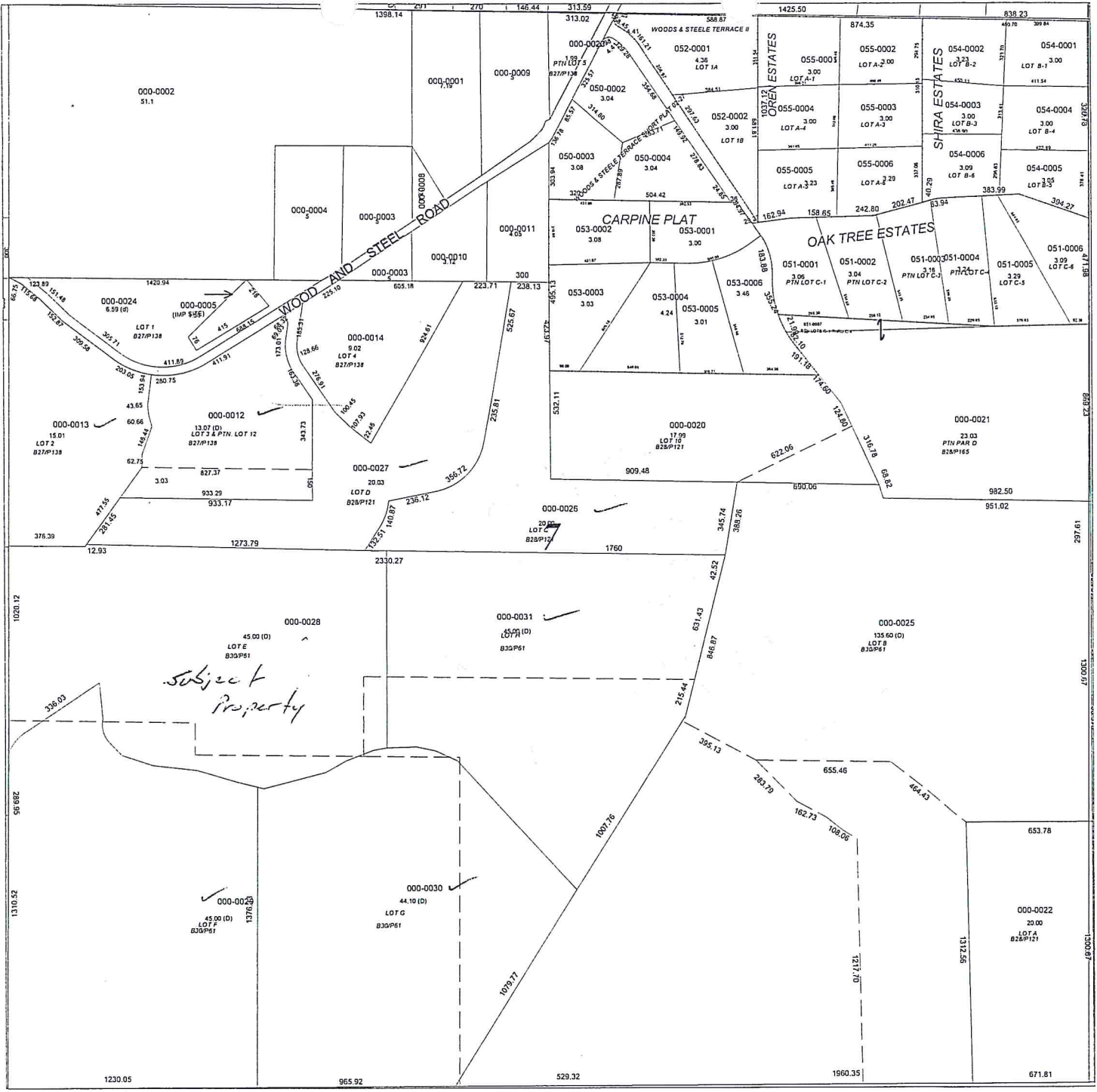

Township: 19 Range: 15 Section: 7

ParcelView 4.0.1

Copyright (C) 2002 Kittitas County  
 Kittitas County Assessor's Office  
 205 W 5th, Courthouse Room 101  
 Ellensburg, WA 98926  
 (509)962-7501  
 Data Set: 2/16/2006 9:05:36 PM



This Map is maintained only  
 as an aid in the appraisal and  
 assessment of real property.  
 The County Assessor's Office  
 does not warrant its accuracy.

3

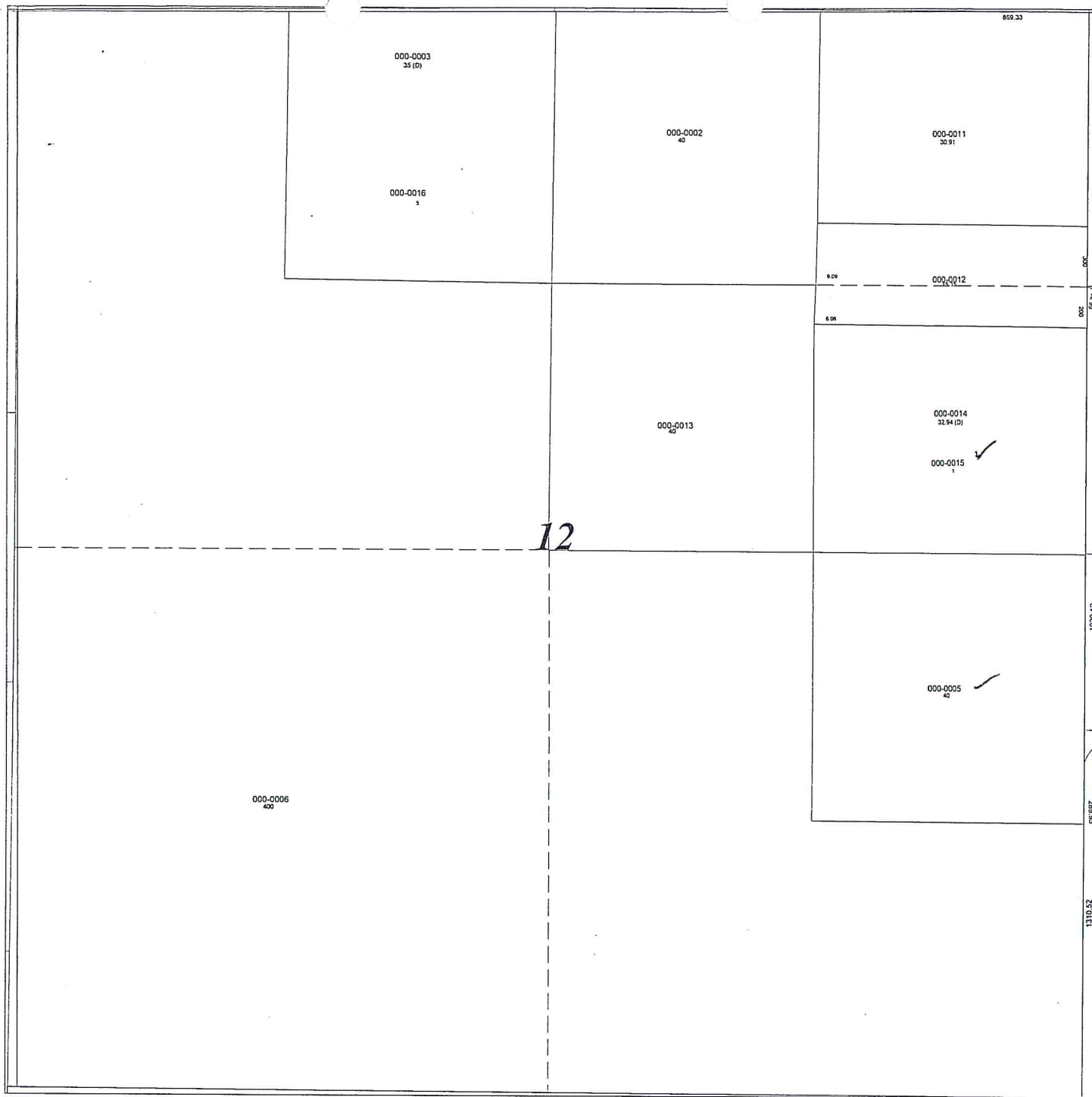

Township: 19 Range: 14 Section: 12

Copyright (C) 2002 Kittitas County  
 Kittitas County Assessor's Office  
 205 W 5th, Courthouse Room 101  
 Ellensburg, WA 98926  
 (509)962-7501  
 Data Set: 2/16/2006 9:05:36 PM



**ParcelView 4.0.1**  
 This Map is maintained only  
 as an aid in the appraisal and  
 assessment of real property.  
 The County Assessors Office  
 does not warrant its accuracy.

3

- - Property Data Selection Menu - -

Prop ID: P17840 (Real Property)
Xref ID: 19-15-07000-0030
Legal : ACRES 44.10, CD. 6138-7-6; SEC. 7, TWP. 19, RGE. 15; PTN. S1/2

STEELE VISTA LLC
315 39TH AVE SW #8
PUYALLUP, WA 98373

Levy Code : 031 Land Use : 088 44.10 Acres
Prop Link : Neighborhood: Loc: R15T19
Situs Addr: WOODS & STEELE RD Living Area : YB:
CLE ELUM, WA 98922

2007 Exemptions:
ABC Freeze:

2005 Tax Status
Current Levied Taxes : 12.72
Special Assessments : 24.10
\*\*\* No Taxes Due \*\*\*

2007 Property Values
Buildings \$ 0 (+)
Timber Land \$ 1,590 (+)
Total Market \$ 1,590 (=)
Assessed=Taxable \$ 1,590

Table with 4 columns: (1) Alt. Disp., (2) Primary, (3) Secondary, (4) Land/Impr.; (5) General Appr., (6) Assessments, (7) Ownership, (.) More

Enter Option from Above, or <RET> to Exit: \_\_

- - Property Data Selection Menu - -

Prop ID: P17841 (Real Property)  
Xref ID: 19-15-07000-0031  
Legal : ACRES 45.00, CD. 6138-7-7; SEC.  
7, TWP. 19, RGE. 15; PTN. SE1/4

~~CLE ELUM'S SAPPHIRE SKIES LLC~~  
~~315 39TH AVE SW SUITE 6~~  
~~PUYALLUP, WA 98373-3690~~

Levy Code : 031 Land Use : 088 45.00 Acres  
Prop Link : Neighborhood: Loc: R15T19  
Situs Addr: WOODS & STEELE RD Living Area : YB:  
CLE ELUM, WA 98922

2007 Exemptions:  
ABC Freeze:

2007 Property Values

2005 Tax Status  
Current Levied Taxes : 12.96  
Special Assessments : 15.60  
\*\*\* No Taxes Due \*\*\*

Buildings \$ 0 (+)  
Timber Land \$ 1,650 (+)  
Total Market \$ 1,650 (=)  
Assessed-Taxable \$ 1,650

(1) Alt. Disp.	(2) Primary	(3) Secondary	(4) Land/Impr.
(5) General Appr.	(6) Assessments	(7) Ownership	(.) More

Enter Option from Above, or <RET> to Exit: \_\_

- - Property Data Selection Menu - -

Prop ID: P17835 (Real Property)  
Xref ID: 19-15-07000-0026  
Legal : ACRES 20.00, CD. 6138-7-2; SEC.  
7, TWP. 19, RGE. 15; PTN. N1/2

SHOVAL, ELI  
8444 SE 63RD ST  
MERCER ISLAND, WA 98040

Levy Code : 031 Land Use : 088 20.00 Acres  
Prop Link : Neighborhood: FA Loc: R15T19  
Situs Addr: WOODS & STEELE RD Living Area : YB:  
CLE ELUM, WA 98922

2007 Exemptions:  
ABC Freeze:

2005 Tax Status  
Current Levied Taxes : 8.11  
Special Assessments : 15.60  
\*\*\* Delq Taxes Owing \*\*\*

2007 Property Values  
Buildings \$ 0 (+)  
Timber Land \$ 1,000 (+)  
Total Market \$ 1,000 (=)  
Assessed-Taxable \$ 1,000

(1) Alt. Disp.	(2) Primary	(3) Secondary	(4) Land/Impr.
(5) General Appr.	(6) Assessments	(7) Ownership	(.) More

Enter Option from Above, or <RET> to Exit: \_\_

- - Property Data Selection Menu - -

Prop ID: P12077 (Real Property)

WILSON, JOHN ETUX

Xref ID: 19-15-07000-0012

480 BROADMEADE DR

Legal : ACRES 13.07, CD. 6138-1; SEC. 7,  
TWP. 19, RGE. 15; PTN. S1/2

SOUTHERN PINES, NC 28387

Levy Code : 031

Land Use : 095

13.07 Acres

Prop Link :

Neighborhood: FA

Loc: R15T19

Situs Addr: WOODS & STEELE RD

Living Area :

YB:

CLE ELUM, WA 98922

2007 Exemptions:

ABC Freeze:

2007 Property Values

Buildings \$ 0 (+)

O/S Market \$ 160,530 (+)

O/S Use \$ 460

Total Market \$ 160,530 (=)

Assessed-Taxable \$ 460

2005 Tax Status

Current Levied Taxes : 3.74

Special Assessments : 15.60

\*\*\* No Taxes Due \*\*\*

(1) Alt. Disp.

(2) Primary

(3) Secondary

(4) Land/Impr.

(5) General Appr.

(6) Assessments

(7) Ownership

(.) More

Enter Option from Above, or <RET> to Exit: \_\_

- - Property Data Selection Menu - -

Prop ID: P17837 (Real Property)  
 Xref ID: 19-15-07000-0027  
 Legal : ACRES 20.03, CD. 6138-7-3; SEC.  
 7, TWP. 19, RGE. 15; PTN. NW1/4

OREN DEVELOPMENT LLC  
 6355 NE 151ST ST  
 KENMORE, WA 98028

Levy Code : 031	Land Use : 088	20.03 Acres
Prop Link :	Neighborhood:	Loc: R15T19
Situs Addr: WOODS & STEELE RD	Living Area :	YB:
CLE ELUM, WA 98922		

2007 Exemptions:  
 ABC Freeze:

2005 Tax Status  
 Current Levied Taxes : 6.04  
 Special Assessments : 15.60  
 \*\*\* No Taxes Due \*\*\*

2007 Property Values  
 Buildings \$ 0 (+)  
 Timber Land \$ 740 (+)  
 Total Market \$ 740 (=)  
 Assessed=Taxable \$ 740

(1) Alt. Disp.	(2) Primary	(3) Secondary	(4) Land/Impr.
(5) General Appr.	(6) Assessments	(7) Ownership	(.) More

Enter Option from Above, or <RET> to Exit: \_\_\_

- - Property Data Selection Menu - -

Prop ID: P12078 (Real Property)  
 Xref ID: 19-15-07000-0013  
 Legal : ACRES 15.01, CD. 6138-2; SEC. 7,  
 TWP. 19, RGE. 15; PTN. S1/2

BLALOCK, DARRELL G ETUX  
 5124 QUINCY AVE SE  
 AUBURN, WA 98092

Levy Code : 031	Land Use : 095	15.01 Acres
Prop Link :	Neighborhood: FA	Loc: R15T19
Situs Addr: WOODS & STEELE RD	Living Area :	YB:
CLE ELUM, WA 98922		

2007 Exemptions:  
 ABC Freeze:

2007 Property Values

2005 Tax Status  
 Current Levied Taxes : 4.29  
 Special Assessments : 15.60  
 \*\*\* No Taxes Due \*\*\*

Buildings \$	0 (+)
O/S Market \$	175,080 (+)
O/S Use \$	530
Total Market \$	175,080 (=)
Assessed-Taxable \$	530

(1) Alt. Disp.	(2) Primary	(3) Secondary	(4) Land/Impr.
(5) General Appr.	(6) Assessments	(7) Ownership	(.) More

Enter Option from Above, or <RET> to Exit: \_\_



- - Property Data Selection Menu - -

Prop ID: P17839 (Real Property)  
Xref ID: 19-15-07000-0029  
Legal : ACRES 45.00, CD. 6138-7-5; SEC.  
7, TWP. 19, RGE. 15; PTN. SW1/4

~~STUART RIDGE LLC~~  
~~315 39TH AVE SW #8~~  
~~PUYALLUP, WA 98373~~

Levy Code : 031 Land Use : 088 45.00 Acres  
Prop Link : Neighborhood: Loc: R15T19  
Situs Addr: WOODS & STEELE RD Living Area : YB:  
CLE ELUM, WA 98922

2007 Exemptions:  
ABC Freeze:

2005 Tax Status  
Current Levied Taxes : 13.20  
Special Assessments : 24.10  
\*\*\* No Taxes Due \*\*\*

2007 Property Values  
Buildings \$ 0 (+)  
Timber Land \$ 1,620 (+)  
Total Market \$ 1,620 (=)  
Assessed=Taxable \$ 1,620

(1) Alt. Disp.	(2) Primary	(3) Secondary	(4) Land/Impr.
(5) General Appr.	(6) Assessments	(7) Ownership	(.) More

Enter Option from Above, or <RET> to Exit:

- - Property Data Selection Menu - -

Prop ID: P035434 (Real Property)  
Xref ID: 19-14-12000-0005  
Legal : ACRES 40.00, CD. 5793; SEC. 12;  
TWP. 19; RGE. 14; NE 1/4 SE 1/4;

WOODS, KATHLEEN G.  
2235 FAIRVIEW AVE E #10  
SEATTLE, WA 98102

Levy Code : 031 Land Use : 088 40.00 Acres  
Prop Link : Neighborhood: Loc: R14T19  
Situs Addr: Living Area : YB:

2007 Exemptions:  
ABC Freeze:

2005 Tax Status  
Current Levied Taxes : 11.45  
Special Assessments : 24.50  
\*\*\* No Taxes Due \*\*\*

2007 Property Values  
Buildings \$ 0 (+)  
Timber Land \$ 1,400 (+)  
Total Market \$ 1,400 (=)  
Assessed-Taxable \$ 1,400

(1) Alt. Disp.	(2) Primary	(3) Secondary	(4) Land/Impr.
(5) General Appr.	(6) Assessments	(7) Ownership	(.) More

Enter Option from Above, or <RET> to Exit: \_\_

